

Please complete this information

1st Member's Name

2nd Member's Name (if applicable)

Address

City

State

Zip

Home Phone

Work Phone

Email

Membership information is confidential and is not shared

I am interested in...

Please check all that apply:

- ☐ Visual Arts
- ☐ Performing Arts
- ☐ Films/Photography
- ☐ Book Discussions
- ☐ Textiles
- ☐ Architecture
- ☐ Volunteering

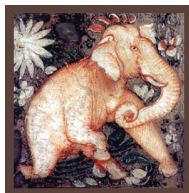

SACHI

**Society for Art & Cultural Heritage
of India**

www.sachi.org

**650.918.6335
email: info@sachi.org**

Photo credits:

1. Death of Swami Haridas by Kshitindranath Majumdar (1891-1975), an influential artist of the Bengal School, India which flourished in the early 20th century
2. Shelly Jyoti, *Timeless Silhouettes*, Anrakha 1, 33 x 50 Inches, 2014; Ajrakh printing /dyeing /needle work on khadi fabric
3. Rahul Acharya, Odissi dance exponent. Originating in eastern India, Odissi is one of the eight classical dance forms of India
4. Ravana with Sita, Illustration by Devdutt Pattanaik from his book *Sita: An Illustrated Retelling of the Ramayana*



SACHI

**Society for Art & Cultural Heritage
of India**

Become a Member

SACHI

Society for Art and Cultural Heritage of India is a nonprofit, educational organization that was formed to serve as a forum for promoting, understanding, and appreciating the richness and diversity of the art, culture, and heritage of India.

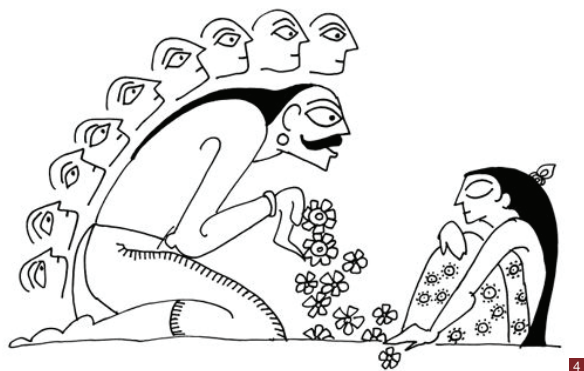

A Sampling of Recent Events

Film/Theatre/Illustrations

- **Paper Jewels: Postcards from the Raj** by Omar Khan
SACHI and Asian Art Museum
- World Premiere Musical, **Monsoon Wedding**, directed by Mira Nair
SACHI and Berkeley Rep Theatre
- **Behind The Man Who Knew Infinity:**
Panel Discussion with Film Excerpts – Featuring film Director Matthew Brown, and mathematicians Manjul Bhargava (Princeton), Ken Ono (Emory), and Kannan Soundararajan (Stanford)
SACHI, Department of Mathematics, Stanford University

Music/Dance

- **Rahul Acharya, Odissi Dance** exponent from India in a Lecture Demonstration
Organized by SACHI at the Palo Alto Art Center
- **The Story of the Raga: A Historical Survey of Indian Classical Music** by Hindustani Vocalist, Priya Purushothaman
Organized by SACHI at the Palo Alto Art Center

Classical Arts

- **The Unbearable Lightness Of Drawing: Tracing the Life and Work of the Great 18th Century Painter, Nainsukh** with Dr. B.N. Goswamy
SACHI, Asian Art Museum, Asia Foundation
- **Divine Visions, Earthly Pleasures: Five Hundred Years of Indian Painting**, led by Guest Curator Robert Del Bonta.
SACHI, Berkeley Art Museum and Pacific Film Archive
- **Sari: The Magic of the Unstitched Garment** with Rita Kapur Chishti
SACHI, SOHARA, Textile Arts Council

Classical/Contemporary Literature

- **What Makes a Life Worth Living: Powerful Memoirs of Love and Loss.** A Conversation with Lucy Kalanithi, Rebecca Soffer, Elizabeth Percer, with moderator, Elizabeth Scarborough on Paul Kalanithi's bestseller "When Breath Becomes Air"
SACHI, Bay Area Book Festival
- **Devdutt Pattanaik in a Discussion of the Ramayana**
SACHI, Ink Talks

Architecture

- **Subterranean Ghosts: India's Vanishing Stepwells** by Victoria Lautman
SACHI, Palo Alto Art Center

Exhibition Event

- **My Paintings are My Feelings: A Voice from India.** Mithila artist Shalinee Kumari in an illustrated presentation and workshop
SACHI, Palo Alto Art Center, in conjunction with Asian Art Museum exhibition *Painting Is My Everything: Art From India's Mithila Region*

Membership Application/Renewal

Yes! I want to join, or renew my membership in SACHI.

Please enter my membership as indicated below.

- | | |
|--------------------------------------|--------|
| <input type="checkbox"/> Benefactor | \$1000 |
| <input type="checkbox"/> Patron | \$500 |
| <input type="checkbox"/> Donor | \$250 |
| <input type="checkbox"/> Contributor | \$125 |
| <input type="checkbox"/> Family | \$65 |
| <input type="checkbox"/> Individual | \$50 |

Membership amount \$ _____

Additional tax-deductible donation \$ _____

Total amount \$ _____

Please make check payable to SACHI

Double your support with a matching gift

- ☐ My employer will match my contribution to SACHI. I have enclosed a matching gift form with my membership.

Please mail application to:

SACHI
PO Box 60542
Palo Alto, CA 94306

Contributions are tax-deductible as allowed by law.

Tax ID 94-3267925